

Beginning of the Year Dialogue (DGV)

The start-of-year dialogue is imported with the annual PC CADDIE update certified by the DGV intranet.

The dialogue appears after the update has been installed, as soon as you have logged into PC CADDIE, i.e. after the restart. Please work through the points step by step from top to bottom.

Intranet Aktualisierung 2021 ? X

Zum Beginn der neuen Saison sind folgende Schritte nötig, damit wieder alle Informationen im Intranet aktuell gespeichert werden:

Bitte prüfen Sie diese Informationen gewissenhaft:

- ▶ Clubadresse prüfen **offen**
- ▶ Club-Personendaten prüfen **offen**
- ▶ CR-Daten aller Plätze prüfen **offen**

Übertragen Sie Ihre Daten neu an das Intranet:

- ▶ Spieler-ID für Mitglieder prüfen **offen (0)**
- ▶ Alle Mitglieder neu übertragen **offen**

Wir empfehlen Ihnen, dass Sie die aktuellen Daten der anderen Golfclubs aus dem Intranet laden:

- ▶ Aktuelle Clubdaten von der Intranet-Datenbank holen
- ▶ Intranet-Verbindung starten
- ▶ Ich bin mit allen Punkten fertig
- ▶ Vorerst abrechnen und beim nächsten Start abarbeiten

i Informationen unter doku.pccaddie.com

As soon as an item has been processed, the word **open** changes to **done**.

Check club address

Please check your address, club number and contact details here.

Club-Adresse
? X

Name: ▶ Name freischalten

Landes-Code und Clubnummer: ▶ Nummer

Landesgolfverband: ▼

Hauptanschrift	Postanschrift	Rechnungsanschrift
C/O:	<input style="width: 100%;" type="text"/>	
Postfach:	<input style="width: 100%;" type="text"/>	
Strasse:	<input style="width: 100%;" type="text" value="Hauptstraße 82"/>	
PLZ:	<input style="width: 100px;" type="text" value="53783"/>	
Ort:	<input style="width: 100%;" type="text" value="Eitorf"/>	

Steuer-Nr UstID

Telefon 2.Nr

Telefax

Mail

Homepage

Koordinaten

Angaben zum Club im IIS anzeigen und bearbeiten

▶ Lizenz
▶ Probe
▶ Extra

> Weiter

< Zurück

✓ OK

✗ Abbruch

Check club personal data

Update and complete all persons who have a function in the club here.

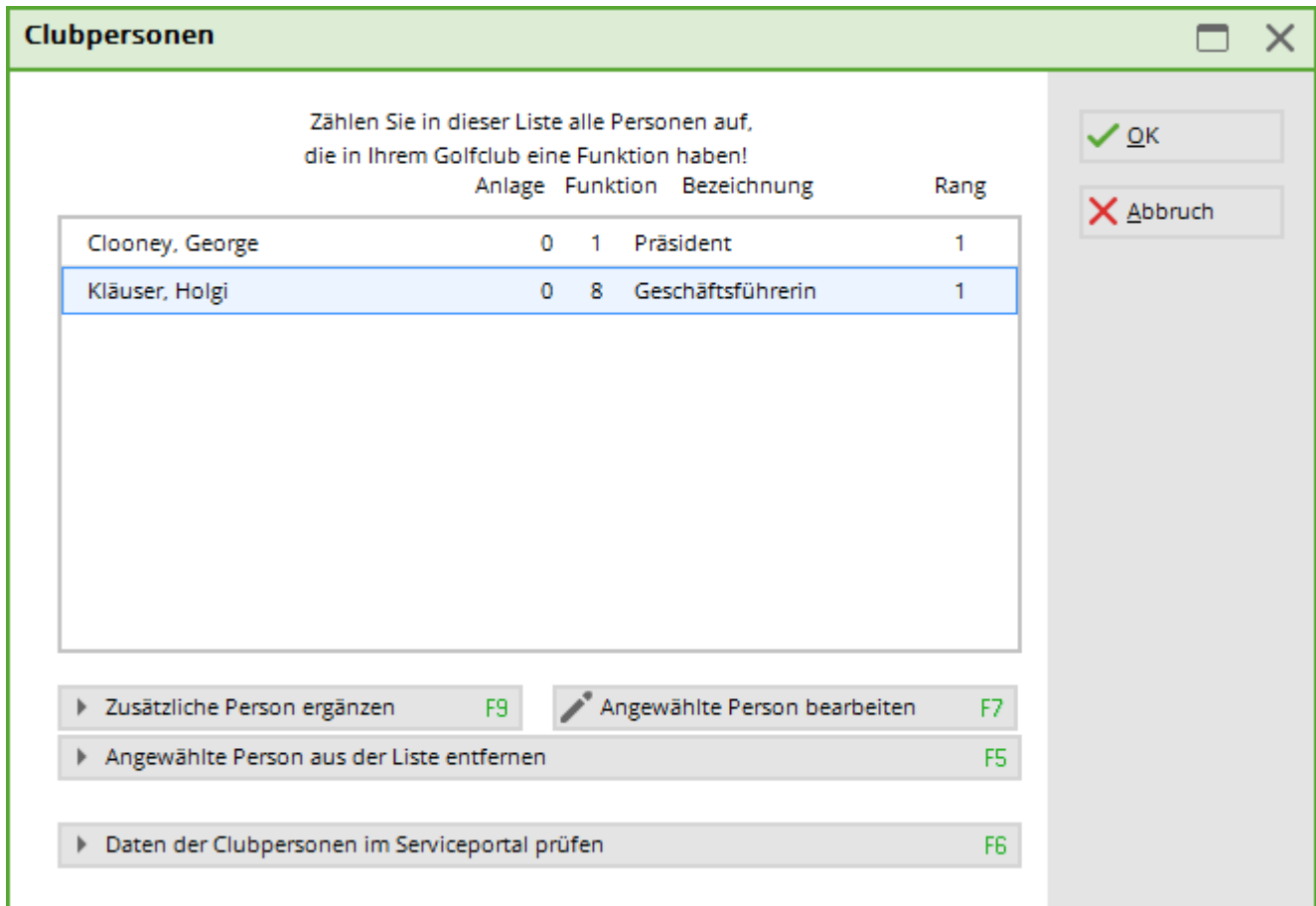

Internet connection type

To ensure optimal data transfer, please select here whether you have an ISDN or DSL Internet connection.

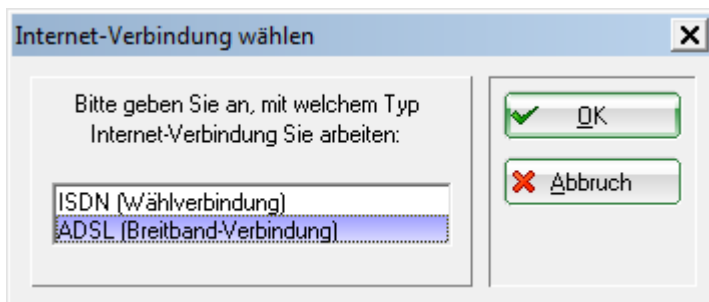

Check DGV ID for members

With this function you check the DGV-IDs of your members and obtain a DGV-ID for new members as well.

Spieler-IDs □ ×

Nicht erfolgreich geladen: 10 🖨 Liste drucken F8

✓		OK:<DGV_SPIELER_ID>49000083	^
✓		OK:<DGV_SPIELER_ID>49000012	
✓		OK:<DGV_SPIELER_ID>49000115	
✓		OK:<DGV_SPIELER_ID>49000112	
✓		OK:<DGV_SPIELER_ID>49000119	
✓		OK:<DGV_SPIELER_ID>49000032	
✓		OK:<DGV_SPIELER_ID>49000052	
✓		OK:<DGV_SPIELER_ID>49000147	
✓		OK:<DGV_SPIELER_ID>49000074	
✓		OK:<DGV_SPIELER_ID>49000097	
✓		OK:<DGV_SPIELER_ID>49000101	
✓		OK:<DGV_SPIELER_ID>49000113	
✓		OK:<DGV_SPIELER_ID>49000064	
✓		OK:<DGV_SPIELER_ID>49000037	
✗		ERR:PLZ und Geburtsdatum feh	
✓		OK:<DGV_SPIELER_ID>49000115	
✓		OK:<DGV_SPIELER_ID>49000090	
✗		ERR:NO HOMEID:Ueberpruefun	▼

✓ OK
✗ Abbruch

If does not successfully check the players, you can press the button **Print list** and print out the faulty members:

Spieler-IDs

Stand: 25.03.11, 08:49 Uhr

Nr.	Name	Ergebnis
1	Inaktiv, Ida	ERR:PLZ und Geburtsdatum fehlen

PC CADDIE 2011 © 1988-2008 Schmedding Software Systeme GmbH

In the printout you will see the error message under **result** . Please correct these messages very conscientiously and upload again.

Transfer all members again

To ensure that all entries and withdrawals are also taken into account in the intranet, use this function to re-upload all members into the intranet.

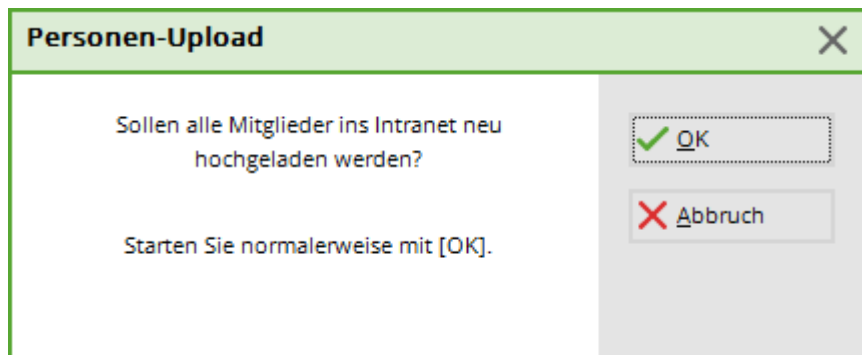

At the moment, the following data for members are transferred in accordance with the DGV intranet specifications (as far as they are recorded locally):

- Membership number
- Salutation
- title
- first name
- Surname
- Name affix
- Gender
- Age group
- Date of birth
- Country code
- POSTCODE
- Home club (if second member)
- Membership number in this home club
- DGV ID
- Function in the club
- Country and postcode of residence
- Playing rights (unrestricted, restricted, no playing rights)
- Validity of membership from... to...
- Handicap
- Handicap lock (if activated)

Get current club data from the intranet database

With this function you can load the addresses and contact persons (if the club has stored them in the intranet) of the German, Swiss and Austrian clubs.

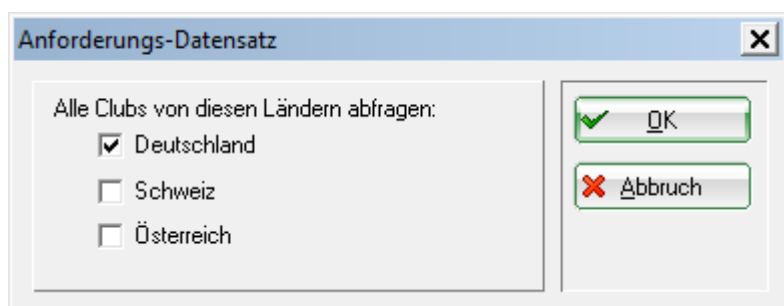

Start intranet connection

To finally transfer the data to the intranet, the intranet connection must be started.

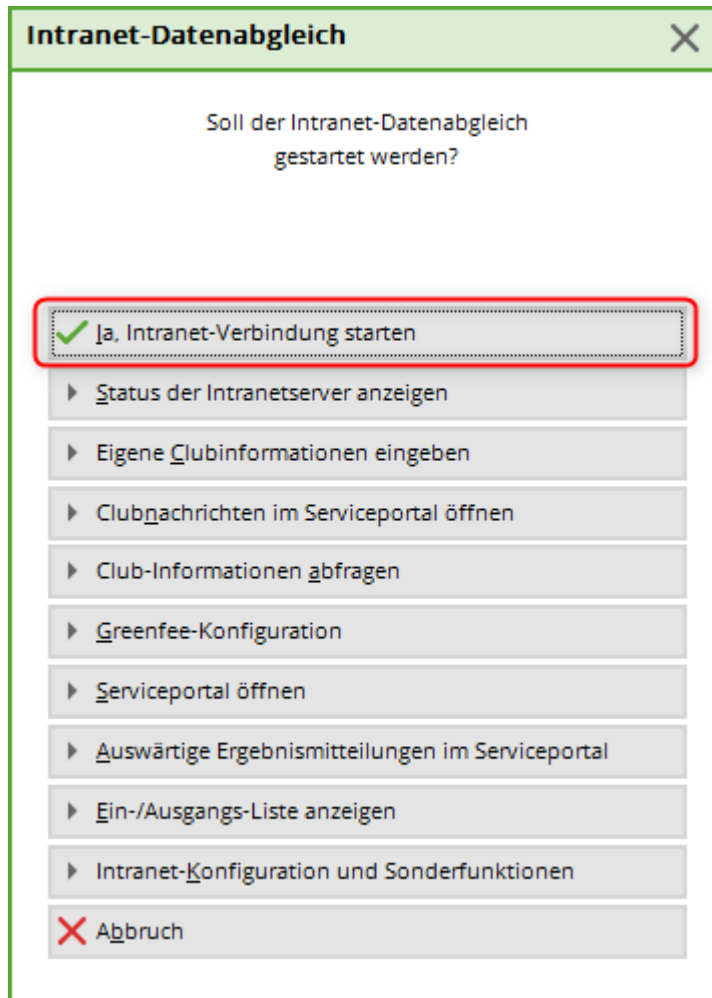

I am finished with all points



When you have completed the items, finally click on the button ***I am finished with all items.*** The window is no longer visible.

Cancel for now and work through at the next start

The dialogue ***Intranet update*** appears until all items have been completed.

TIP If you want to work on any of these points during the year, you will find the corresponding functions at ***Settings/Intranet Configuration*** under the tab [Special functions](#)