Étalonnage de l'écran du MC70

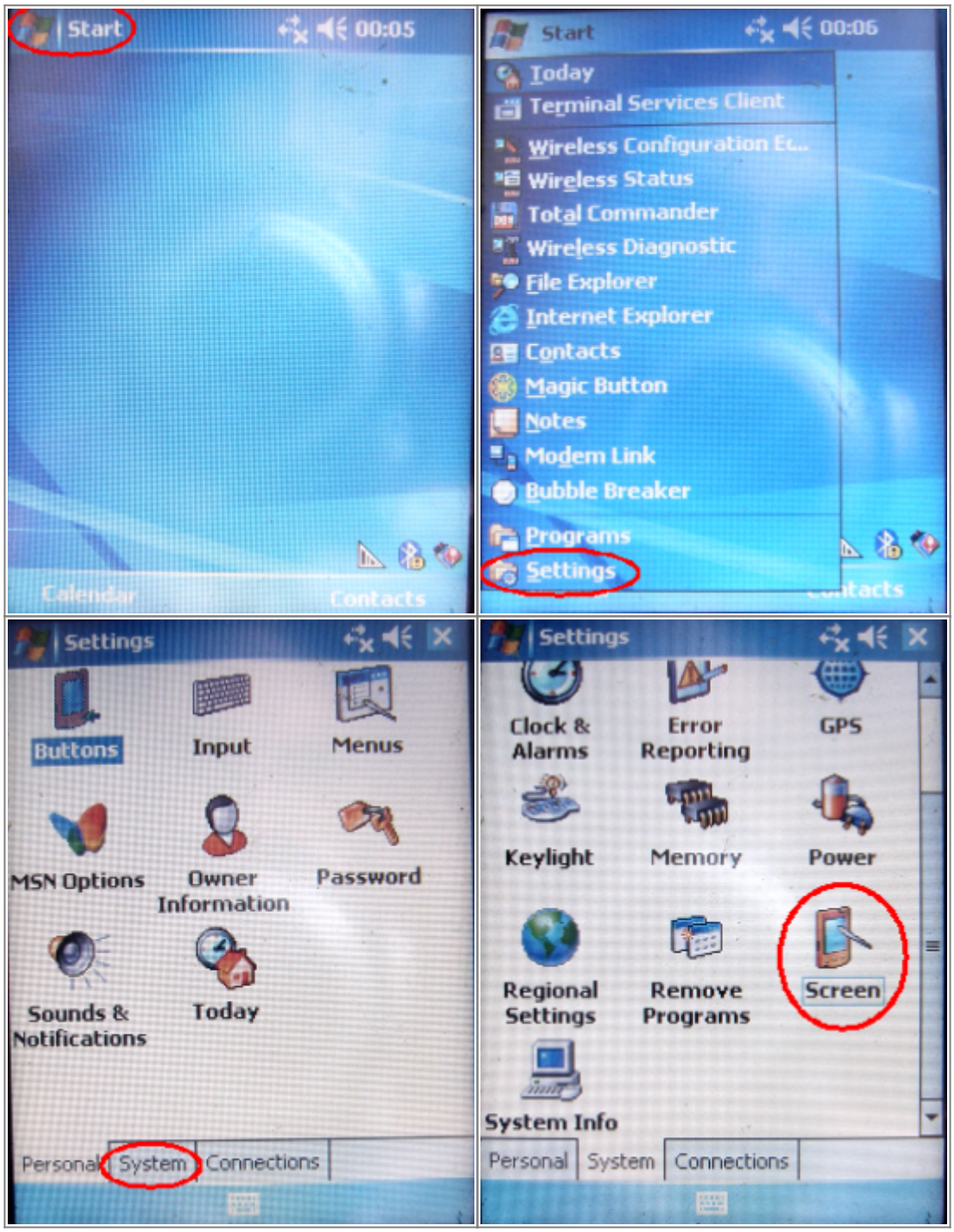

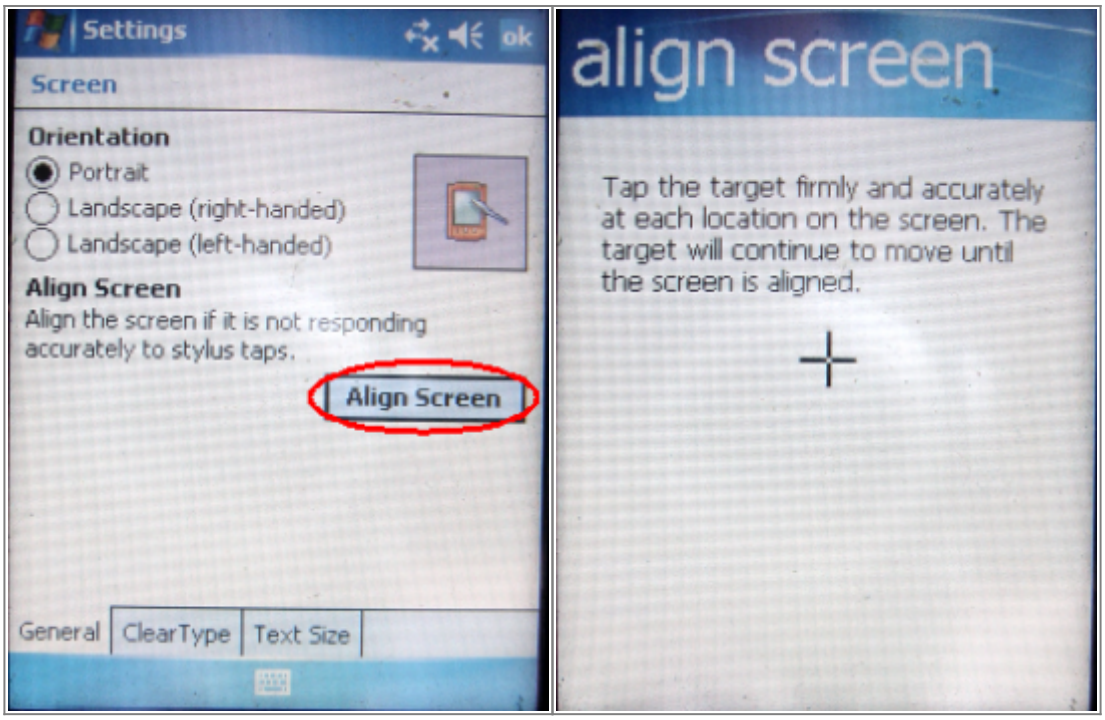
Settings
ok
Screen
Orientation
Portrait
Landscape (right-handed)
Landscape (left-handed)
Align Screen
Align the screen if it is not responding accurately to stylus taps.
Align Screen
General
ClearType
Text Size
align screen
Tap the target firmly and accurately at each location on the screen. The target will continue to move until the screen is aligned.